

Topock Elementary School District

Mohave County
Peer groups: Efficiency 12, Achievement 9
Legislative district(s): 3

District size: Very Small
Students attending: 143
Number of schools: 1

OPERATIONAL EFFICIENCY

Spending by function

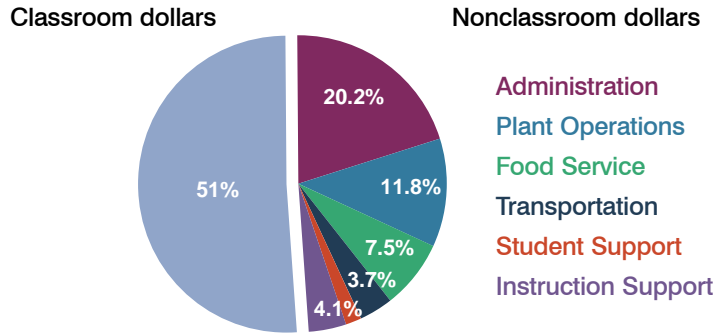

5-year trend

Total spending per pupil increased by 15 percent. Spending in the classroom was very inconsistent year to year, decreasing significantly overall from 54.5 to 51 percent. Spending on administration and food service increased significantly, while spending on student and instruction support decreased significantly. Spending in other nonclassroom areas varied.

District's cost measures relative to peer group

Operational Area	Measure	District	Peer Average	State Average
Administration	Cost per pupil	\$1,932	\$2,444	\$721
	Students per administrator	48	32	66
Plant Operations	Cost per square foot	\$6.09	\$7.59	\$6.25
	Square footage per student	184	297	146
Food Service	Cost per meal equivalent	\$3.64	\$4.85	\$2.41
Transportation	Cost per mile	\$4.18	\$1.87	\$3.35
	Miles per rider	75	611	282

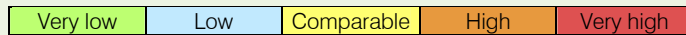

Per-pupil spending by function

	District		Peer 2010	State 2010	National 2008
	2009	2010			
Total	\$9,890	\$9,555	\$15,187	\$7,609	\$10,297
Classroom dollars	\$5,766	\$4,877	\$8,084	\$4,253	\$6,262
Nonclassroom dollars:	\$4,124	\$4,678	\$7,103	\$3,356	\$4,035
Administration	1,746	1,932	2,444	721	1,109
Plant Operations	855	1,118	2,188	914	1,003
Food Service	681	717	751	366	390
Transportation	428	351	924	342	438
Student Support	179	164	473	581	556
Instruction Support	235	396	323	432	539

STUDENT ACHIEVEMENT AND TEACHER INFORMATION

Percentage of students meeting state standards (AIMS)

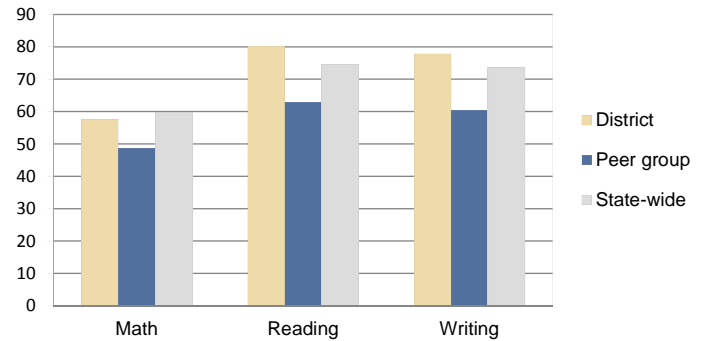

Adequate Yearly Progress (AYP) toward federal goals

The District's school met all applicable AYP objectives for NCLB.

Student and teacher information

Measure	District	Peer Average	State Average
Attendance rate	87%	93%	94%
Graduation rate (2009)	N/A	N/A	76%
Poverty rate (2009)	41%	49%	21%
Student/teacher ratio	14.3	10.7	17.9
Average teacher salary	\$34,396	\$42,652	\$47,077
Average years' experience	8.9	10.1	10.6
Percent of teachers in first 3 years	21%	19%	20%

Proposition 301

Teacher and other staff pay

On average, each teacher earned \$1,177 in additional pay.

Performance pay plan goals and results

Type of goal	Goal met?
Student achievement	<input type="checkbox"/>
Dropout/graduation rates	-
Student attendance	-
Parent/student satisfaction	-
Teacher attendance	-
Teacher professional development	-
Teacher evaluations	-
Tutoring	-
Other	<input type="checkbox"/>

■ = yes, □ = no, ▣ = partially, and - = no goal set